Wells Monitored by the Railroad Commission
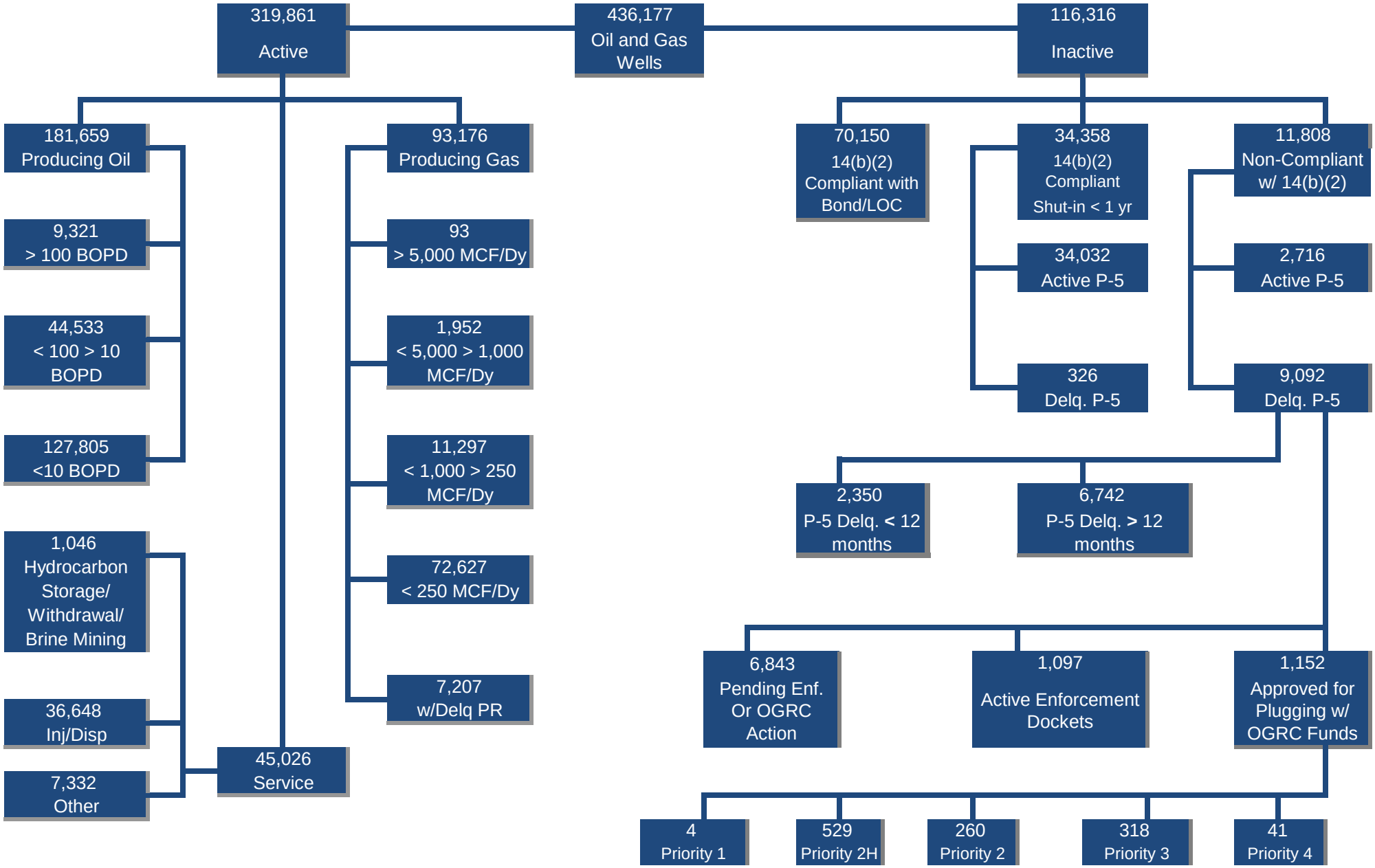
As of September 30, 2016